

Illustrated Parts List

Model Series

125600 to 125699

TYPE NUMBERS
0105, 0112, 0114,
0117, 0118, 0124,
0130.

TO FIND THE CORRECT NUMBER OF THE PART YOU NEED: FOLLOW THE INSTRUCTIONS BELOW

- A. Refer to Engine Model, Type and Code Number that is stamped on the blower housing of engine. Engine type numbers such as 0123 01 are listed only as 0123 in most instances. The two digits (01 or 02, etc.) to the right of the space may be required for more accurate parts identification in some instances. Select the Illustrated Parts List covering the correct Model Series and Type Number.
- B. Refer to the Illustrations and compare the original part with Illustration. The number next to the illustration is the Reference Number. Assemblies include all parts shown in frames. All parts shown in assembly frames having individual reference numbers can be purchased separately.
- C. After the Reference Number has been identified, refer to the Numerical text, where Reference and Primary Part Number are listed. **THE PRIMARY PART IS USED ON ALL TYPE NUMBERS EXCEPT THOSE TYPE NUMBERS UNDER "NOTE."**
- D. If a "Note" appears below the Primary Part Number, it means that this part differs from the Primary Part for certain types. If your Type number is listed under "Note," order the part referred to at the "Note."
- E. If your Engine Type Number does not appear after any part number listed under "Note," use the Primary Part Number.
- F. For Engine Type Numbers not covered by this book, check other Parts Lists having the same engine model or contact your source of supply.

BRIGGS & STRATTON



PRINTED IN U.S.A.

COPYRIGHT by BRIGGS & STRATTON CORPORATION
All rights reserved. No part of this material may be reproduced or transmitted, in any form or by any means, electronic or mechanical, including photocopying, recording or by any information storage and retrieval system, without permission in writing from Briggs & Stratton Corporation.

125600 to 125699

★ **REQUIRES SPECIAL TOOLS
TO INSTALL. SEE REPAIR
INSTRUCTION MANUAL.**

1058 OWNER'S MANUAL

1019 KIT-LABEL

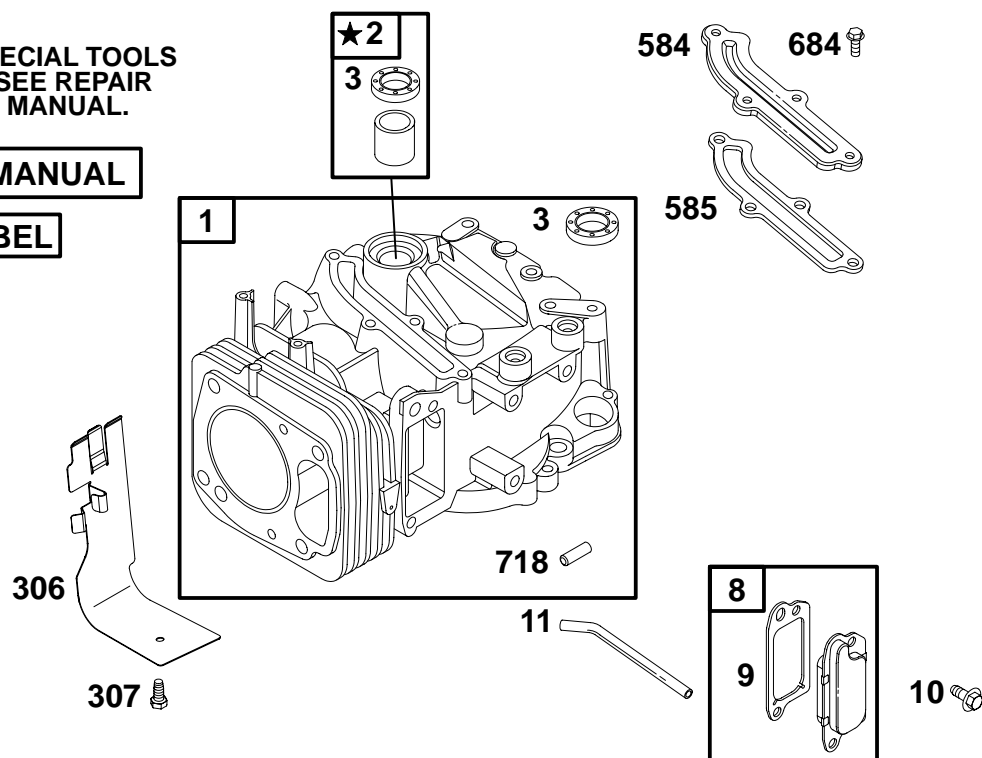

REF. NO.	PART NO.	DESCRIPTION	REF. NO.	PART NO.	DESCRIPTION	REF. NO.	PART NO.	DESCRIPTION
1	499678	Cylinder Assembly	11	691260	Tube-Breather	684	690345	Screw
2	399269	Kit-Bushing/Seal (Magneto Side)	306	691232	Shield-Cylinder			(Breather Passage Cover)
3	★299819	Seal-Oil (Magneto Side)	307	690345	Screw (Cylinder Shield)	718	230192	Pin-Locating
8	495786	Breather Assembly	584	692342	Cover-Breather Passage	1019	694506	Kit-Label
9	★272481	Gasket-Breather	585	★272238	Gasket-Breather Passage	1058	274782	Owner's Manual (Emission)
10	691125	Screw (Breather Assembly)						

★ Included in Engine Gasket Set-Ref. No. 358

△ Included in Valve Gasket Set-Ref. No. 1095

● Included in Carburetor Overhaul Kit-Ref. No. 121

◆ Included in Carburetor Gasket Set-Ref. No. 977

6193-2

Assemblies include all parts shown in frames.

2Q-8/2000

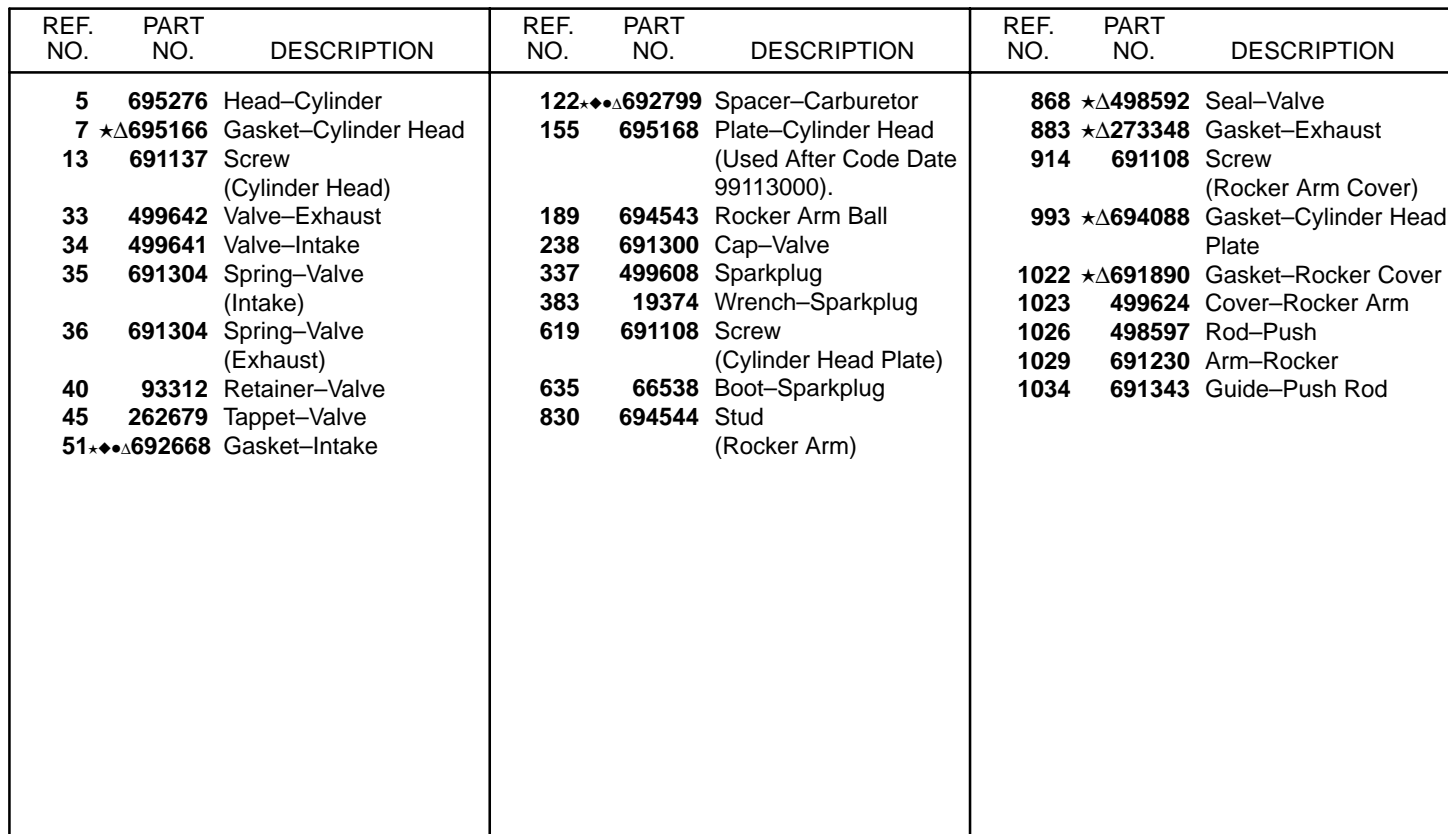

◆ Included in Carburetor Gasket Set—Ref. No. 977

2Q-8/2000

125600 to 125699

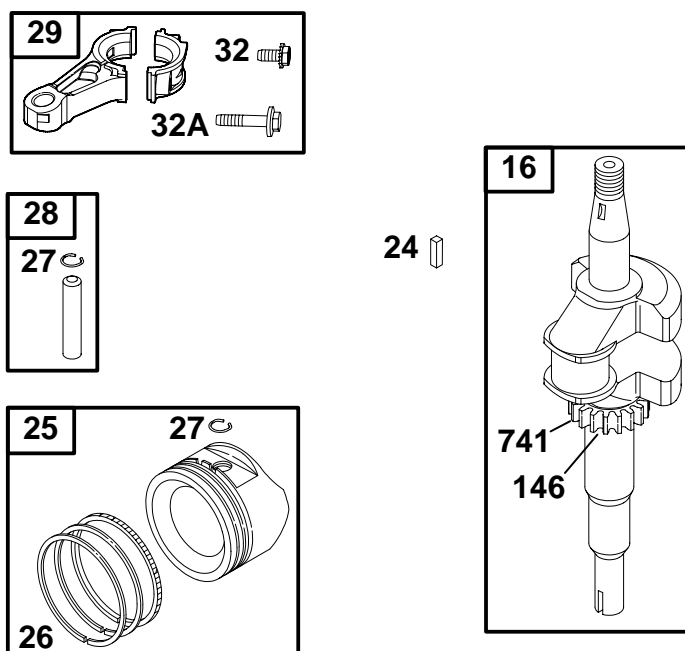

REF. NO.	PART NO.	DESCRIPTION	REF. NO.	PART NO.	DESCRIPTION	REF. NO.	PART NO.	DESCRIPTION
16	691457	Crankshaft ———— Note ——— 691456 Crankshaft Used on Type No(s). 0105. 693291 Crankshaft Used on Type No(s). 0117.	25	499627	Piston Assembly (Standard) ———— Note ——— 692788 Piston Assembly (.010" O.S.) 692789 Piston Assembly (.020" O.S.) 692790 Piston Assembly (.030" O.S.)	26	499631	Ring Set (Standard) ———— Note ——— 692785 Ring Set (.010" O.S.) 692786 Ring Set (.020" O.S.) 692787 Ring Set (.030" O.S.)
24	222698	Key-Flywheel				27	263190	Lock-Piston Pin
						28	499423	Pin-Piston
						29	499424	Rod-Connecting
						32	94699	Screw (Connecting Rod)
						32A	695759	Screw (Connecting Rod)
						146	94388	Key-Timing
						741	262598	Gear-Timing

★ Included in Engine Gasket Set-Ref. No. 358

△ Included in Valve Gasket Set-Ref. No. 1095

● Included in Carburetor Overhaul Kit-Ref. No. 121

◆ Included in Carburetor Gasket Set-Ref. No. 977

6193-4

Assemblies include all parts shown in frames.

2Q-8/2000

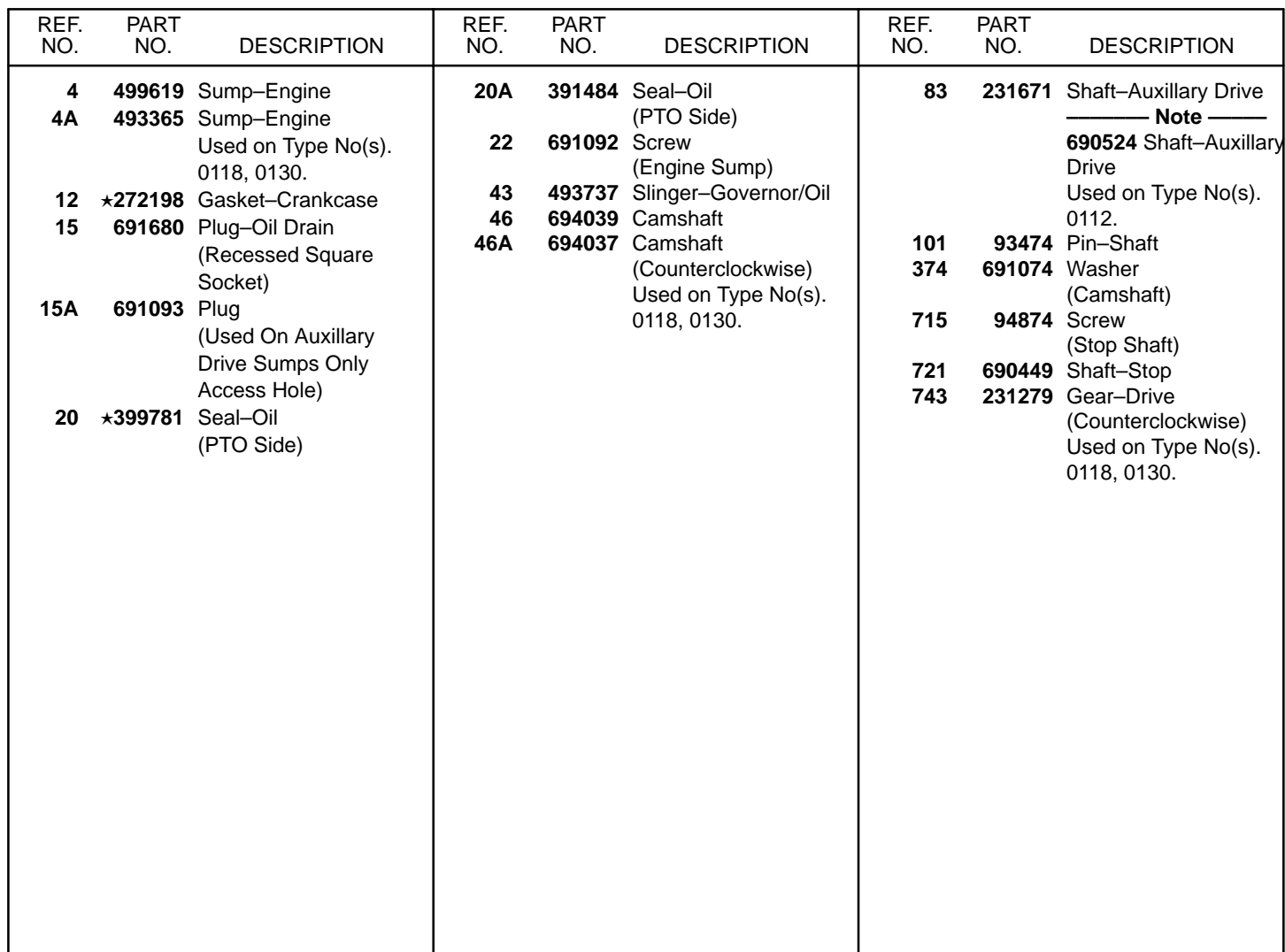

K&T Saw Shop 606-678-9623 or 606-561-4983

125600 to 125699

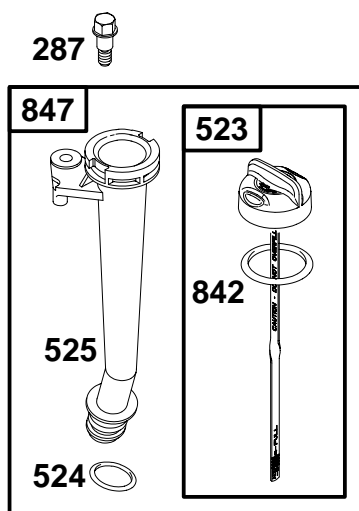

REF. NO.	PART NO.	DESCRIPTION	REF. NO.	PART NO.	DESCRIPTION	REF. NO.	PART NO.	DESCRIPTION
287	94511	Screw (Dipstick Tube)	842	★280393	Seal-O Ring (For Top Of Tube & Dipstick/Cap Combo Only)	847	692047	Dipstick/Tube Assembly
523	499621	Dipstick						
524	★280966	Seal-Dipstick Tube						
525	495265	Tube-Dipstick						

★ Included in Engine Gasket Set-Ref. No. 358

△ Included in Valve Gasket Set-Ref. No. 1095

● Included in Carburetor Overhaul Kit-Ref. No. 121

◆ Included in Carburetor Gasket Set-Ref. No. 977

6193-6

Assemblies include all parts shown in frames.

2Q-8/2000

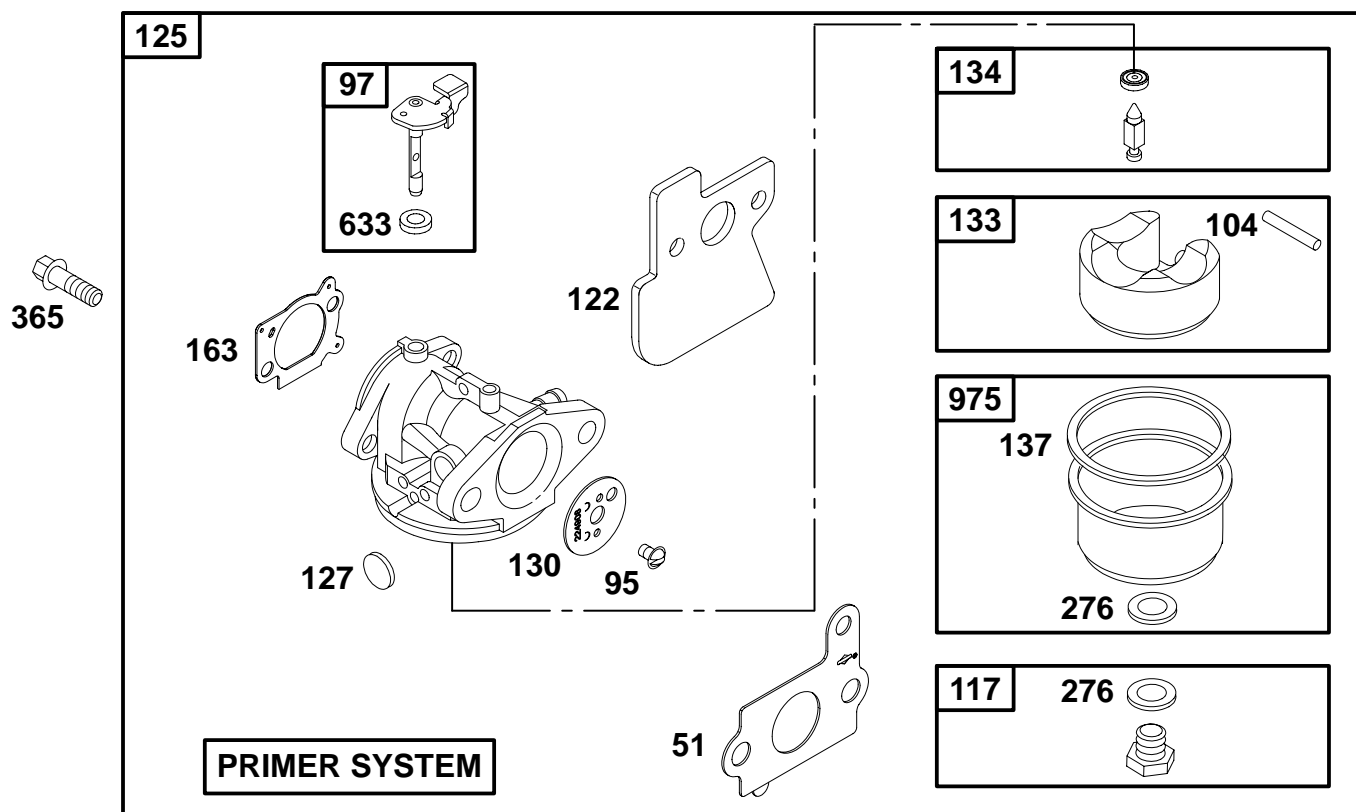

REF. NO.	PART NO.	DESCRIPTION	REF. NO.	PART NO.	DESCRIPTION	REF. NO.	PART NO.	DESCRIPTION
51	★◆692668	Gasket-Intake	122	★◆692799	Spacer-Carburetor	163	★◆692667	Gasket-Air Cleaner
95	94098	Screw (Throttle Valve)	125	694202	Carburetor	276	◆271716	Washer-Sealing
97	499682	Shaft-Throttle	127	◆694468	Plug-Welch	365	691136	Screw (Carburetor)
104	◆691242	Pin-Float Hinge	130	691203	Valve-Throttle	633	◆ 691321	Seal-Choke/Throttle Shaft (Throttle Shaft)
117	498978	Jet-Main (Standard)	133	398187	Float-Carburetor	975	493640	Bowl-Float
		498975 Jet-Main (High Altitude)	134	◆398188	Kit-Needle/Seat			
			137	◆693981	Gasket-Float Bowl			

★ Included in Engine Gasket Set-Ref. No. 358

△ Included in Valve Gasket Set-Ref. No. 1095

◆ Included in Carburetor Overhaul Kit-Ref. No. 121

◆ Included in Carburetor Gasket Set-Ref. No. 977

125600 to 125699

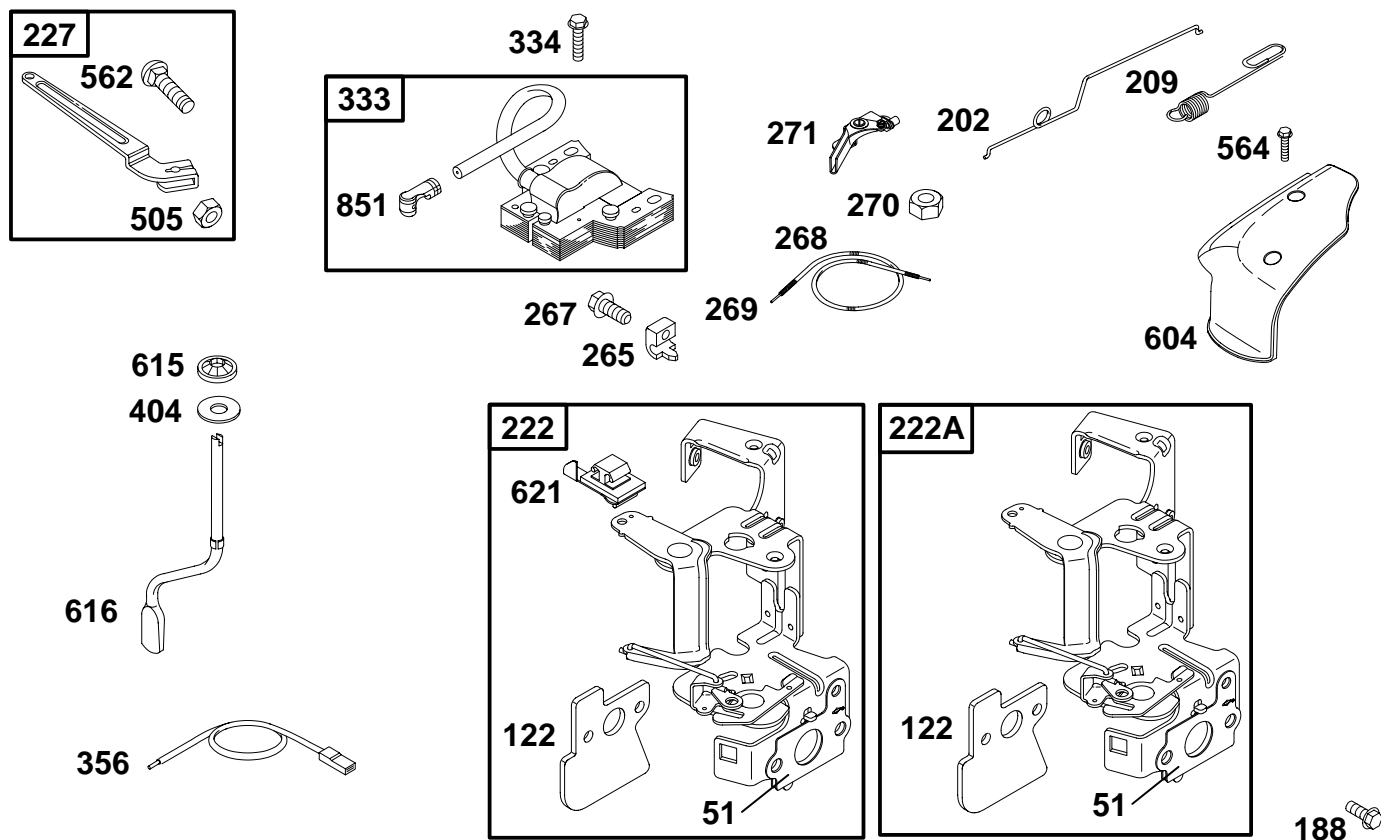

REF. NO.	PART NO.	DESCRIPTION	REF. NO.	PART NO.	DESCRIPTION	REF. NO.	PART NO.	DESCRIPTION
51	692668	Gasket—Intake	227	691467	Lever—Governor Control	356	692390	Wire—Stop (1 Wire Insulated Flat Terminal, Bare Wire)
122	692799	Spacer—Carburetor	265	221535	Clamp—Casing	404	690272	Washer (Governor Crank)
188	691147	Screw (Control Bracket)	267	94882	Screw (Casing Clamp)	505	231082	Nut (Governor Control Lever)
202	691303	Link—Mechanical Governor	268	65616	Casing—Control Wire (72" Long; Cut to Required Length)	562	94852	Bolt (Governor Control Lever)
209	691291	Spring—Governor	269	26633	Wire—Control (78" Long; Cut to Required Length)	564	693808	Screw (Control Cover)
Note			270	63426	Nut (Control Wire Casing)	604	692669	Cover—Control
	691851	Spring—Governor	271	290568	Lever—Control	615	690340	Retainer—Governor Shaft
		Used on Type No(s). 0117.	333	802574	Armature—Magneto	616	691306	Crank—Governor
	690319	Spring—Governor	334	94731	Screw (Magneto Armature)	621	396847	Switch—Stop
		Used on Type No(s). 0118.				851	493880	Terminal—Sparkplug
222	693378	Bracket—Control						
222A	692672	Bracket—Control						
		Used on Type No(s). 0105, 0118.						

★ Included in Engine Gasket Set—Ref. No. 358

△ Included in Valve Gasket Set—Ref. No. 1095

● Included in Carburetor Overhaul Kit—Ref. No. 121

◆ Included in Carburetor Gasket Set—Ref. No. 977

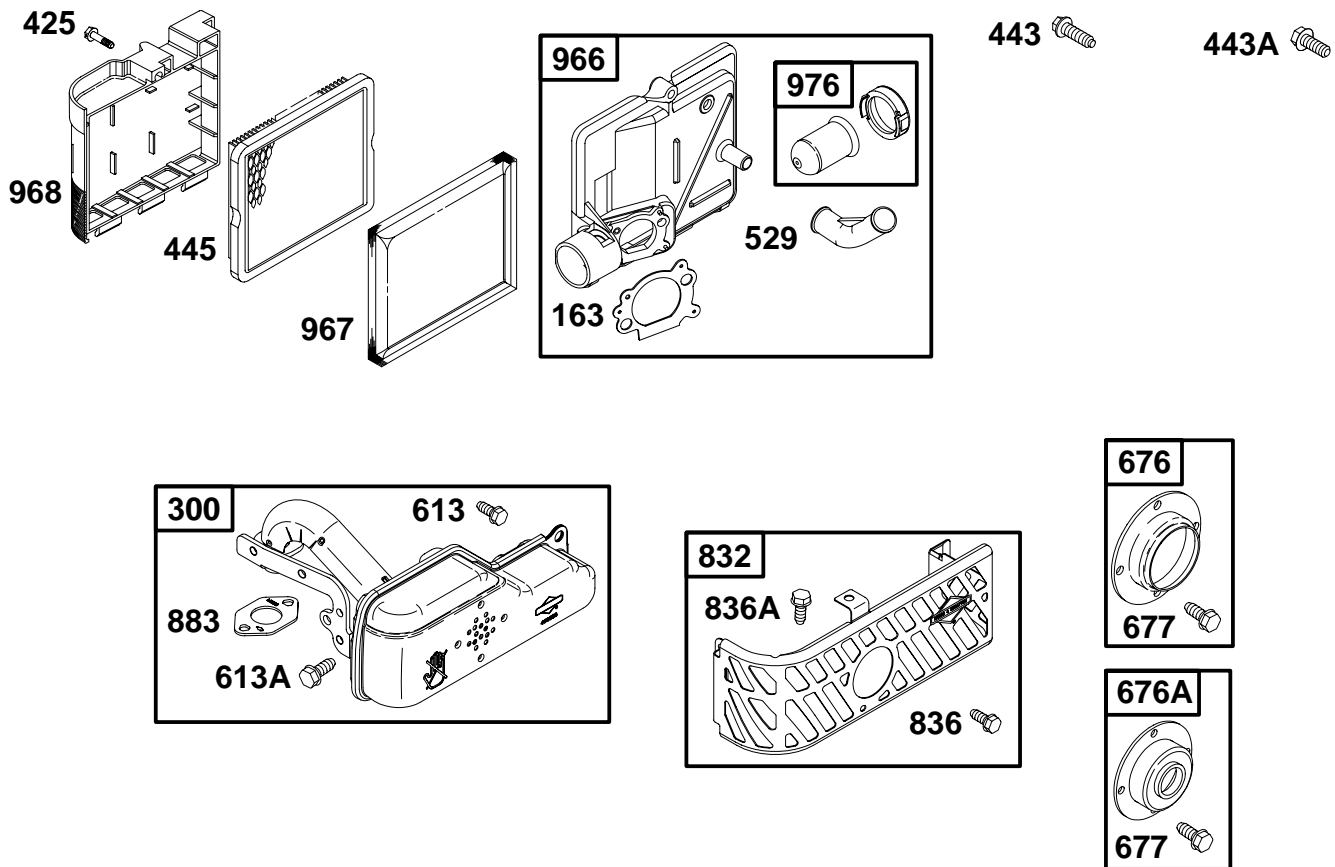

REF. NO.	PART NO.	DESCRIPTION	REF. NO.	PART NO.	DESCRIPTION	REF. NO.	PART NO.	DESCRIPTION
163 ♦ ♦	692667	Gasket–Air Cleaner	445	491588	Filter–Air Cleaner Cartridge	832	691466	Guard–Muffler
300	694248	Muffler	529	281299	Grommet	836	690664	Screw (Muffler Guard)
425	94872	Screw (Air Cleaner Cover)	613	691108	Screw (Muffler)	836A	690960	Screw (Muffler Guard)
443	94873	Screw (Air Cleaner Primer Base)	613A	691140	Screw (Muffler)	883	★△273348	Gasket–Exhaust
443A	94118	Screw (Air Cleaner Primer Base)	676	497682	Deflector–Muffler	966	692673	Base–Air Cleaner Primer
			676A	397931	Deflector–Muffler	967	493537	Filter–Pre Cleaner
			677	94896	Screw (Muffler Deflector)	968	281340	Cover–Air Cleaner
						976	694395	Primer–Carburetor

★ Included in Engine Gasket Set–Ref. No. 358
 △ Included in Valve Gasket Set–Ref. No. 1095

● Included in Carburetor Overhaul Kit–Ref. No. 121
 ♦ Included in Carburetor Gasket Set–Ref. No. 977

125600 to 125699

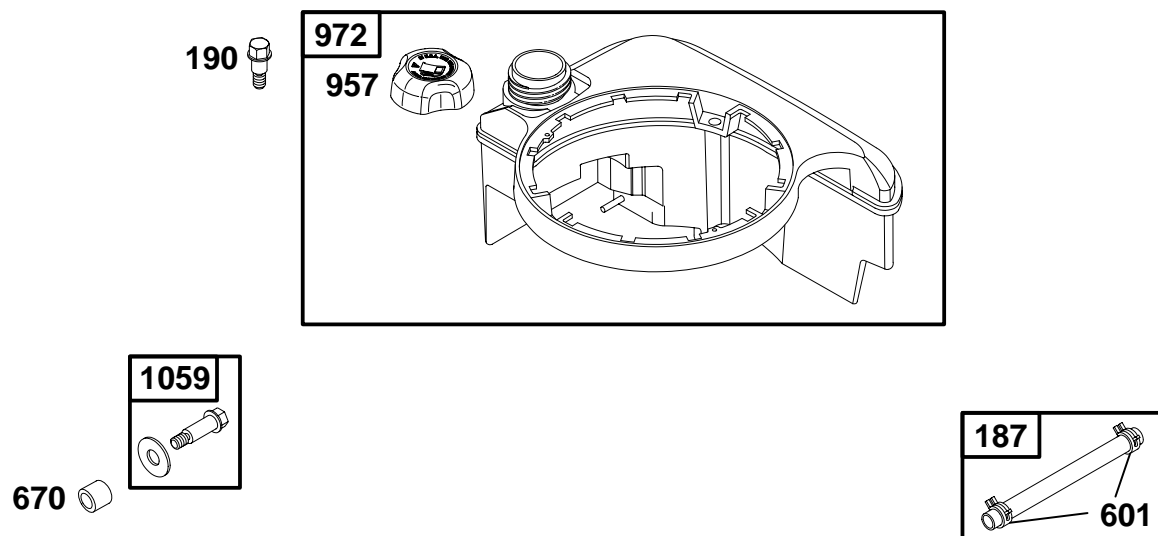

REF. NO.	PART NO.	DESCRIPTION	REF. NO.	PART NO.	DESCRIPTION	REF. NO.	PART NO.	DESCRIPTION
187	296004	Line-Fuel (Cut To Required Length)	190	94511	Screw (Fuel Tank)	670	280512	Spacer-Fuel Tank
			601	95162	Clamp-Hose (Green, Spring Steel)	957	692046	Cap-Fuel Tank
						972	499618	Tank-Fuel
						1059	398540	Kit-Screw/Washer

★ Included in Engine Gasket Set-Ref. No. 358
 △ Included in Valve Gasket Set-Ref. No. 1095

● Included in Carburetor Overhaul Kit-Ref. No. 121
 ◆ Included in Carburetor Gasket Set-Ref. No. 977

6193-10

Assemblies include all parts shown in frames.

2Q-8/2000

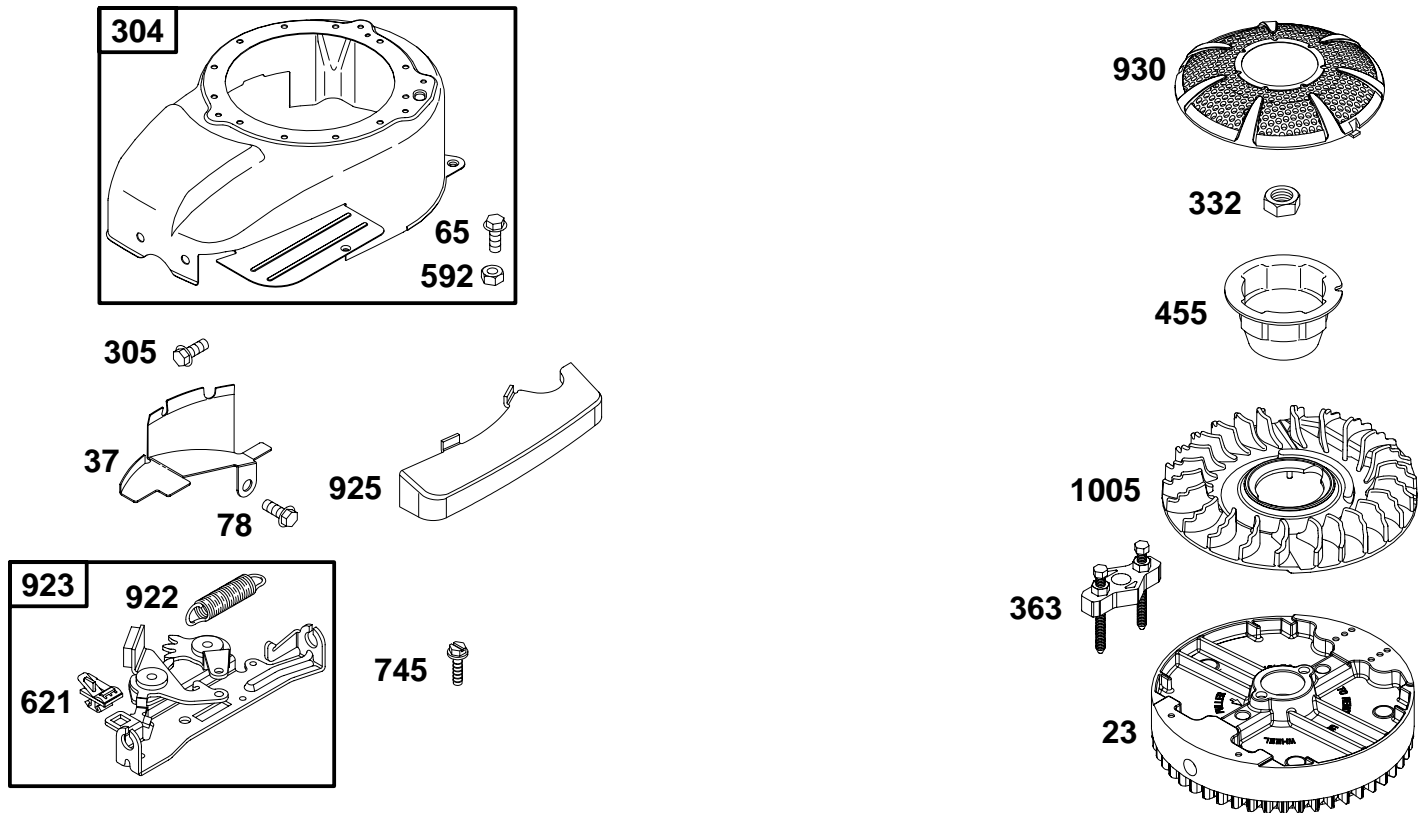

1036 EMISSION-LABEL

REF. NO.	PART NO.	DESCRIPTION	REF. NO.	PART NO.	DESCRIPTION	REF. NO.	PART NO.	DESCRIPTION
23	692452	Flywheel	304	499676	Housing-Blower	592	94908	Nut
		Note			Note			(Rewind Starter)
	692693	Flywheel		499677	Housing-Blower	621	396847	Switch-Stop
		Used on Type No(s).			Used on Type No(s).	745	94512	Screw
		0130.			0105.			(Brake)
37	694086	Guard-Flywheel	305	690960	Screw	922	262640	Spring-Brake
65	94904	Screw			(Blower Housing)	923	493442	Brake
		(Rewind Starter)	332	94877	Nut	925	690595	Cover-Linkage
78	691108	Screw			(Flywheel)	930	692675	Guard-Rewind
		(Flywheel Guard)	363	19069	Flywheel Puller	1005	691346	Fan-Flywheel
			455	691219	Cup-Flywheel	1036	694507	Label-Emission

★ Included in Engine Gasket Set-Ref. No. 358

△ Included in Valve Gasket Set-Ref. No. 1095

● Included in Carburetor Overhaul Kit-Ref. No. 121

◆ Included in Carburetor Gasket Set-Ref. No. 977

125600 to 125699

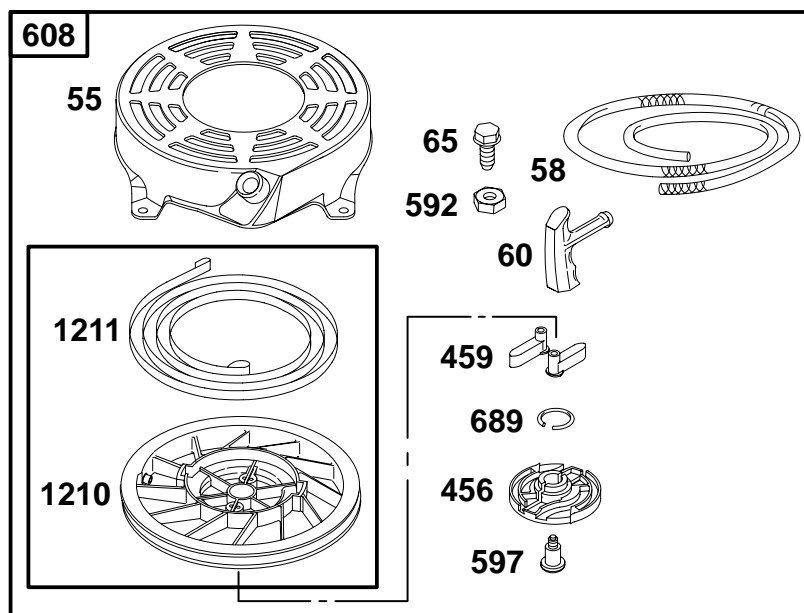

REF. NO.	PART NO.	DESCRIPTION	REF. NO.	PART NO.	DESCRIPTION	REF. NO.	PART NO.	DESCRIPTION
55	691421	Housing-Rewind Starter	456	281503	Plate-Pawl Friction	689	263073	Spring-Friction
58	281464	Rope-Starter (Cut To Required Length)	459	281505	Ratchet-Pawl (Rewind Starter)	1210	498144	Pulley/Spring Assembly (Pulley)
60	281434	Grip-Starter Rope	592	94908	Nut (Rewind Starter)	1211	498144	Pulley/Spring Assembly (Spring)
65	94904	Screw (Rewind Starter)	597	94943	Screw (Pawl Friction Plate)			
			608	497680	Starter-Rewind			

★ Included in Engine Gasket Set-Ref. No. 358
 △ Included in Valve Gasket Set-Ref. No. 1095

● Included in Carburetor Overhaul Kit-Ref. No. 121
 ◆ Included in Carburetor Gasket Set-Ref. No. 977

6193-12

Assemblies include all parts shown in frames.

2Q-8/2000

358 ENGINE GASKET SET

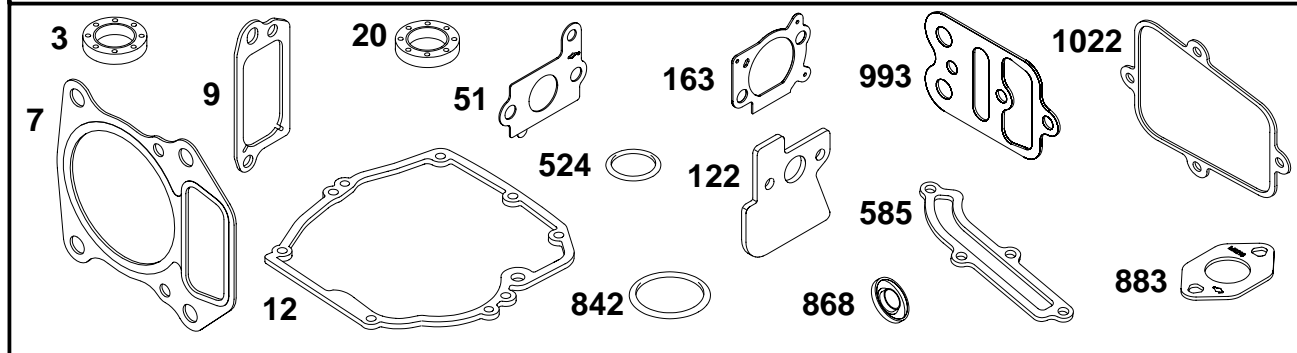

1095 VALVE GASKET SET

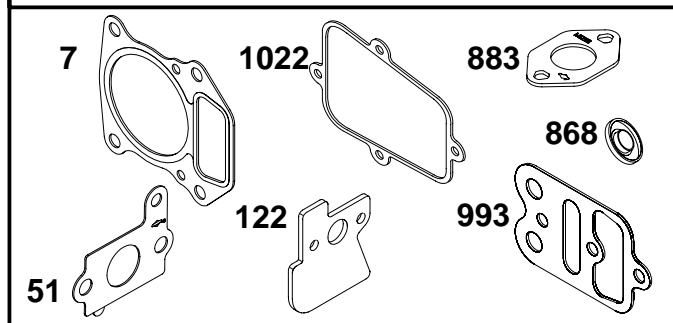

121 CARBURETOR OVERHAUL KIT

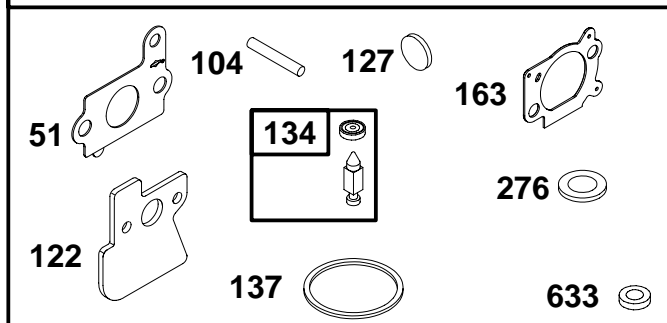

977 CARBURETOR GASKET SET

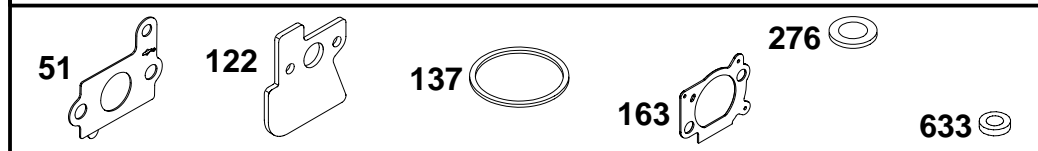

REF. NO.	PART NO.	DESCRIPTION	REF. NO.	PART NO.	DESCRIPTION	REF. NO.	PART NO.	DESCRIPTION
3	★299819	Seal—Oil (Magnet Side)	127	●694468	Plug—Welch	842	★280393	Seal—O Ring (For Top Of Tube & Dipstick/Cap Combo Only)
7	★△695166	Gasket—Cylinder Head	134	●398188	Kit—Needle/Seat	868	★△498592	Seal—Valve
9	★272481	Gasket—Breather	137	●◆693981	Gasket—Float Bowl	883	★△273348	Gasket—Exhaust
12	★272198	Gasket—Crankcase	163	★◆692667	Gasket—Air Cleaner	977	692704	Gasket Set—Carburetor
20	★399781	Seal—Oil (PTO Side)	276	●◆271716	Washer—Sealing	993	★△694088	Gasket—Cylinder Head Plate
51	★◆◆692668	Gasket—Intake	358	694090	Gasket Set—Engine	1022	★△691890	Gasket—Rocker Cover
104	●691242	Pin—Float Hinge	524	★280966	Seal—Dipstick Tube	1095	694091	Gasket Set—Valve
121	692703	Kit—Carburetor Overhaul	585	★272238	Gasket—Breather Passage			
122	★◆◆692799	Spacer—Carburetor	633	●◆ 691321	Seal—Choke/Throttle Shaft (Throttle Shaft)			

★ Included in Engine Gasket Set—Ref. No. 358

△ Included in Valve Gasket Set—Ref. No. 1095

● Included in Carburetor Overhaul Kit—Ref. No. 121

◆ Included in Carburetor Gasket Set—Ref. No. 977